

Viewing Pay Stubs through the FIS Employee Portal

1 Navigate to <https://www.udasd.org>

2 Click "Staff Resources"

Upper Dauphin Area School District

Customize 18 0 + New Edit Page Extensive VC Performance

English

Upper Dauphin Area School District

"Our mission is to empower our students to be lifelong learners in order to reach their greatest potential."

Home Academics Community Leadership Schools Support Services **Staff Resources** Contact Us

Check out these available resources:

- Veggie Rx Dauphin County Classes
- Project Prom Wear 2025

25-26 Kindergarten Registration is OPEN!

We are thrilled to welcome the next generation of UDA

3 Click "FIS Employee Portal"

Upper Dauphin Area Staff

Staff Links

- Event Staff Time Sheet
- Event Staff Signup Form
- MLSchedules
- MLWorkOrders
- TNN Announcement Form
- Safe Schools Training Site

UDA Staff Accounts

- Canvas
- FIS Employee Portal
- Frontline Absence Requests
- Outlook Email
- PAETEP
- Sapphire

4

Use your Employee FIS login and click "log in!". (Your log in should be your lastname and first initial and the password would have been provided to you in an initial email. If you are unsure of your password, please choose "Forgot your password?" or contact the Business Manager.)

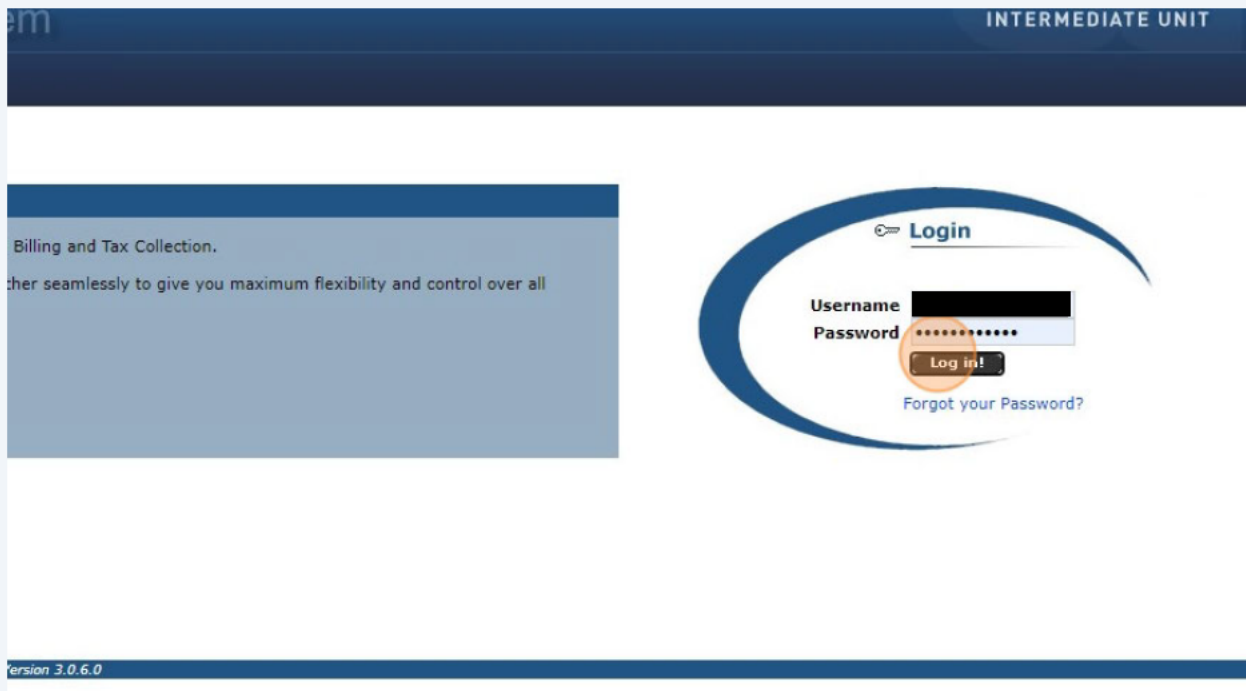

5

Click "Staff Portal"

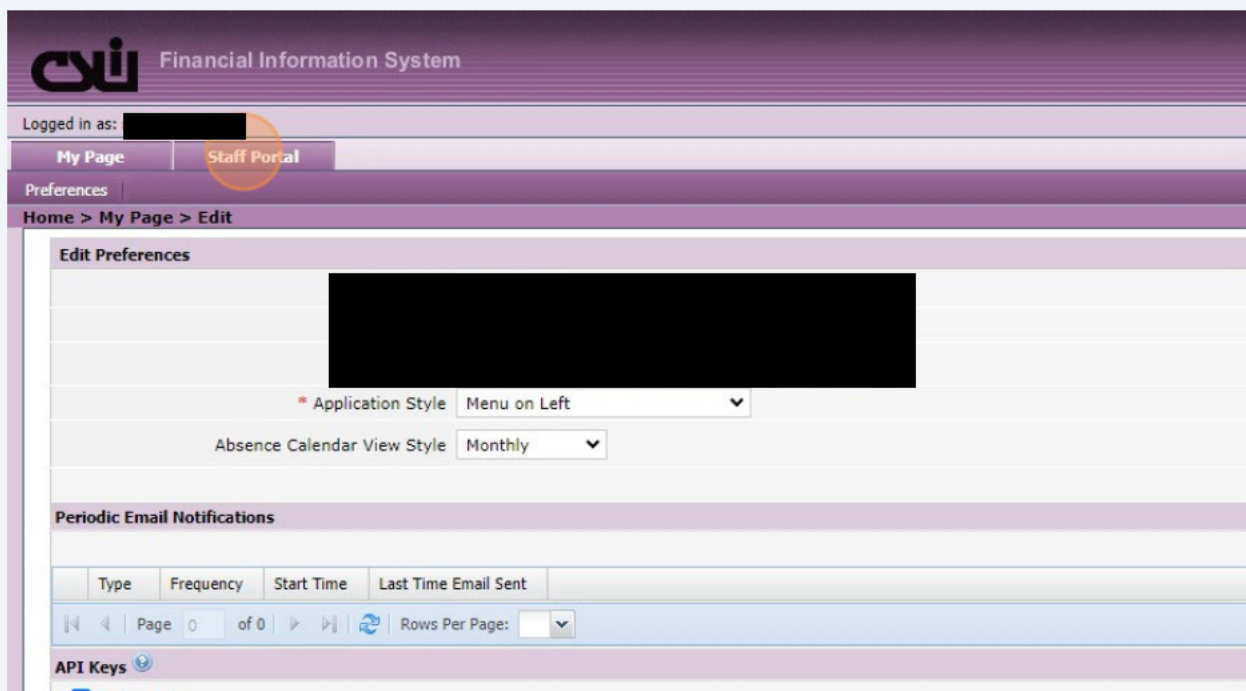

6 Click "My Information"

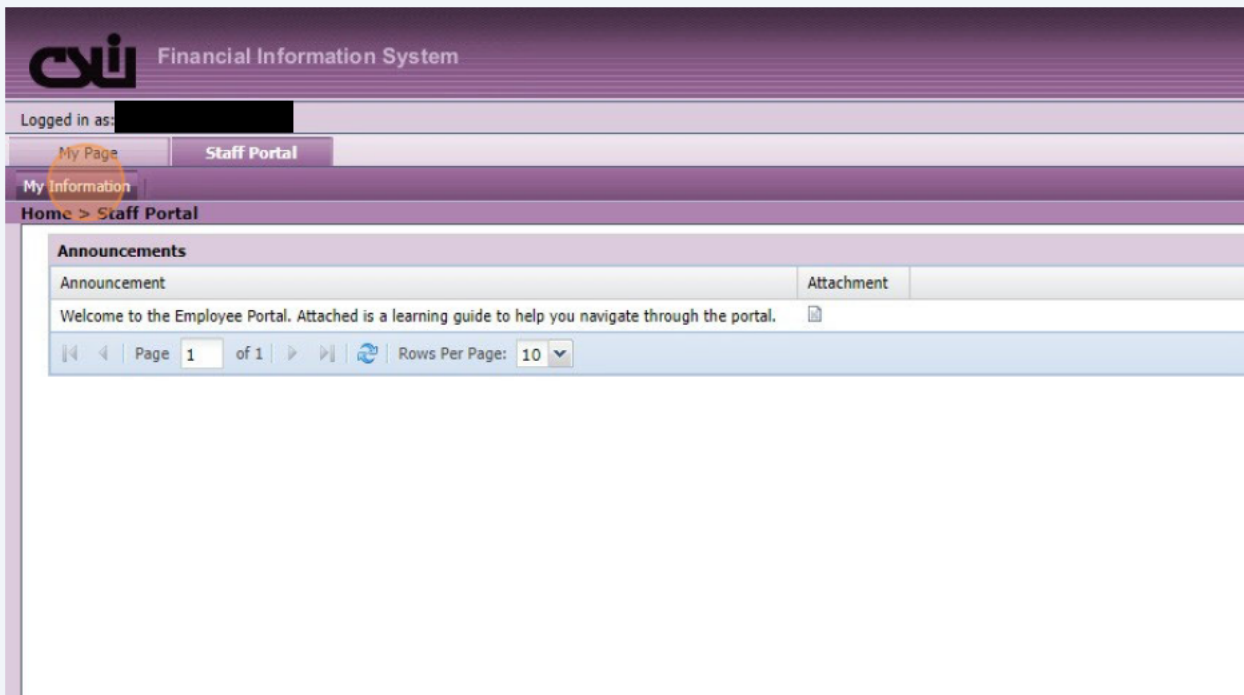

7 Click "Pay History"

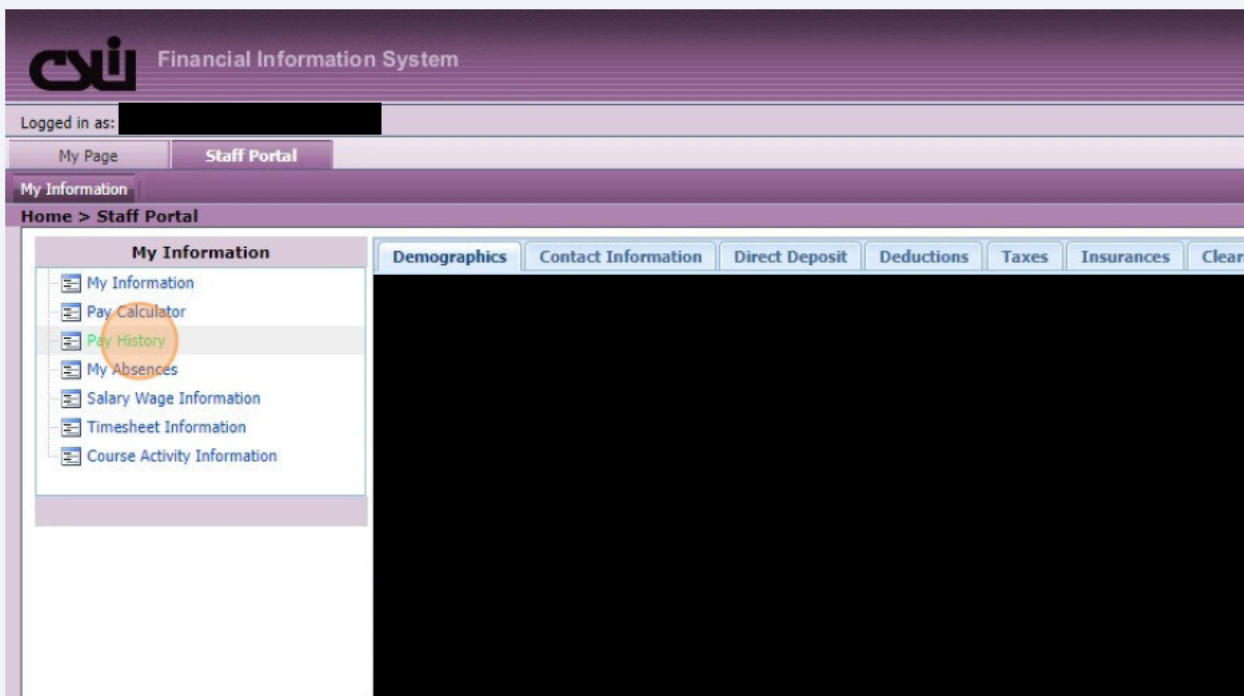

8

Click the check number with the corresponding pay date you want to view.

Run Options

I consent to receive my Form W-2 electronically if I understand I will not receive a paper Form W-2

* Year: 2023

Pay Date	Check #
10/13/2023	[REDACTED]
09/29/2023	
09/15/2023	
09/01/2023	
08/18/2023	
08/04/2023	
07/21/2023	
07/07/2023	
06/16/2023	
06/02/2023	
05/19/2023	
05/05/2023	

9

A new tab will open with your paystub information that you can download and print.